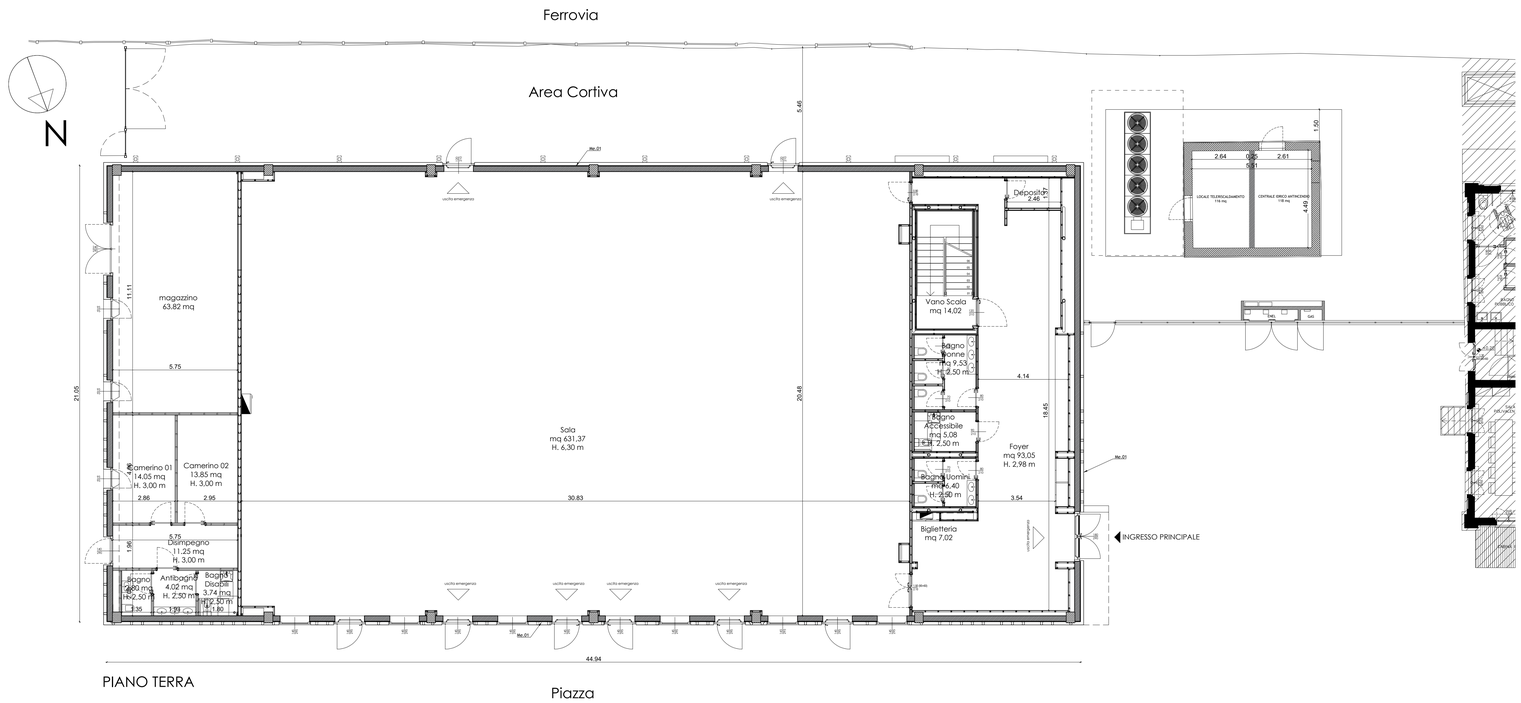

PIANO TERRA

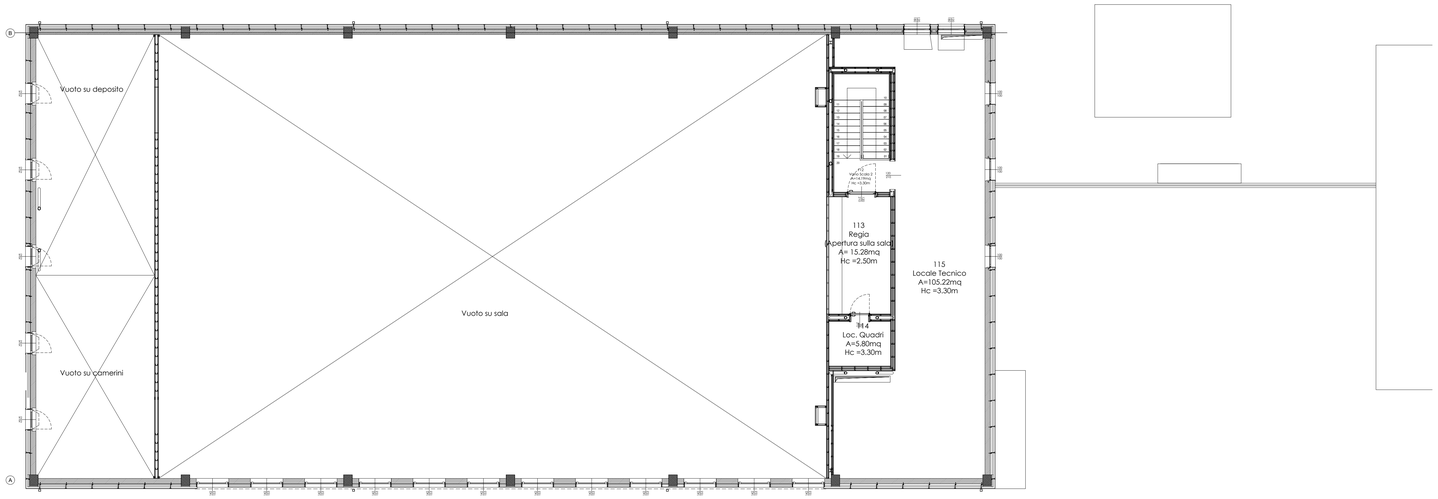

PIANO PRIMO